

ELEVATION PLOT B

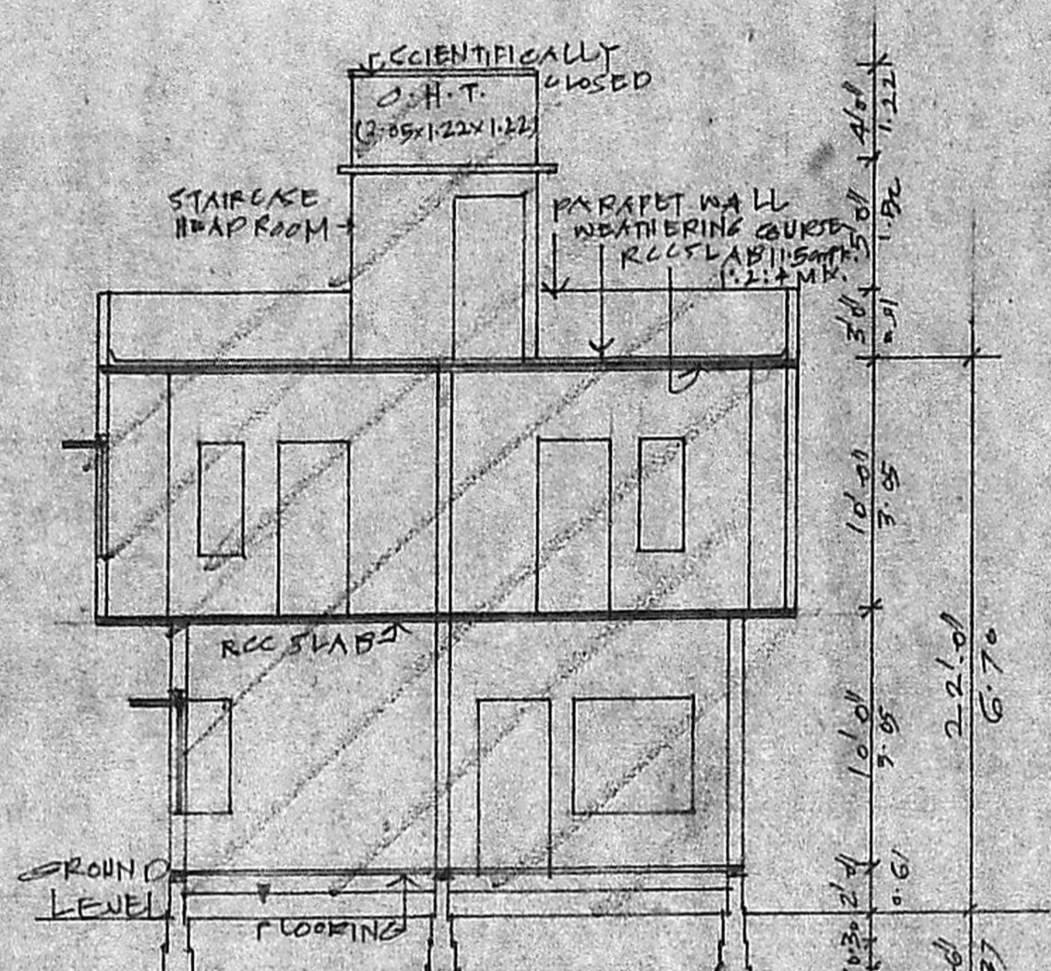

SECTION AA' / COT B

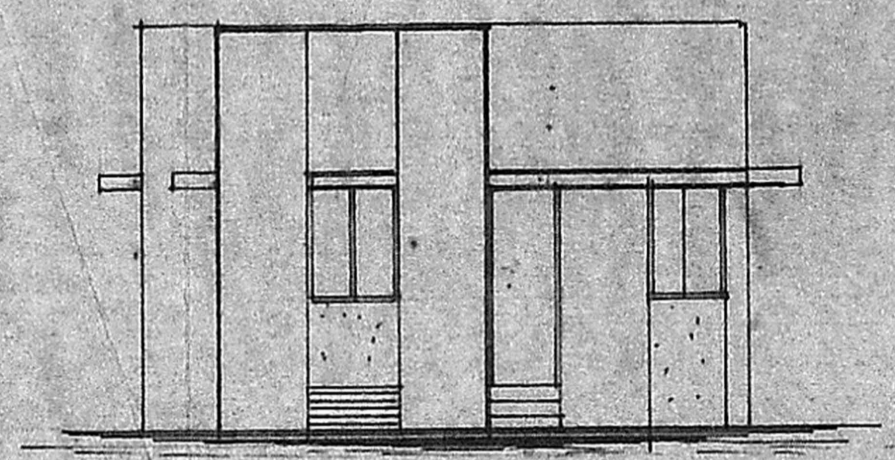

ELEVATION PLOT A

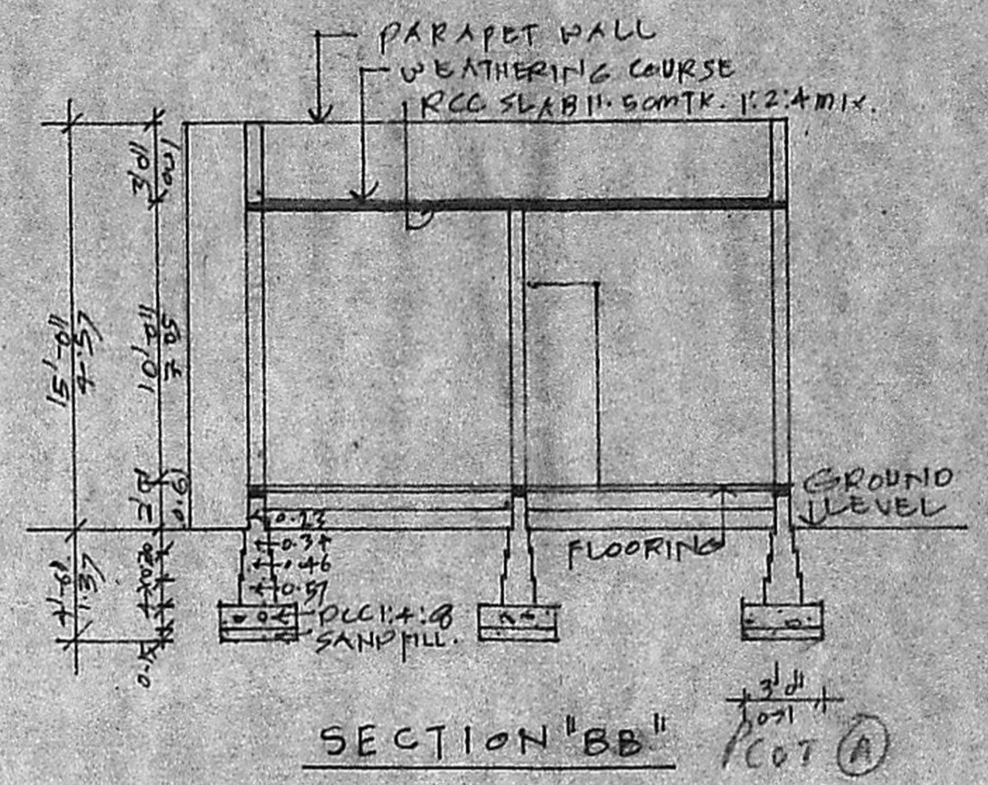

SECTION BB' / COT A

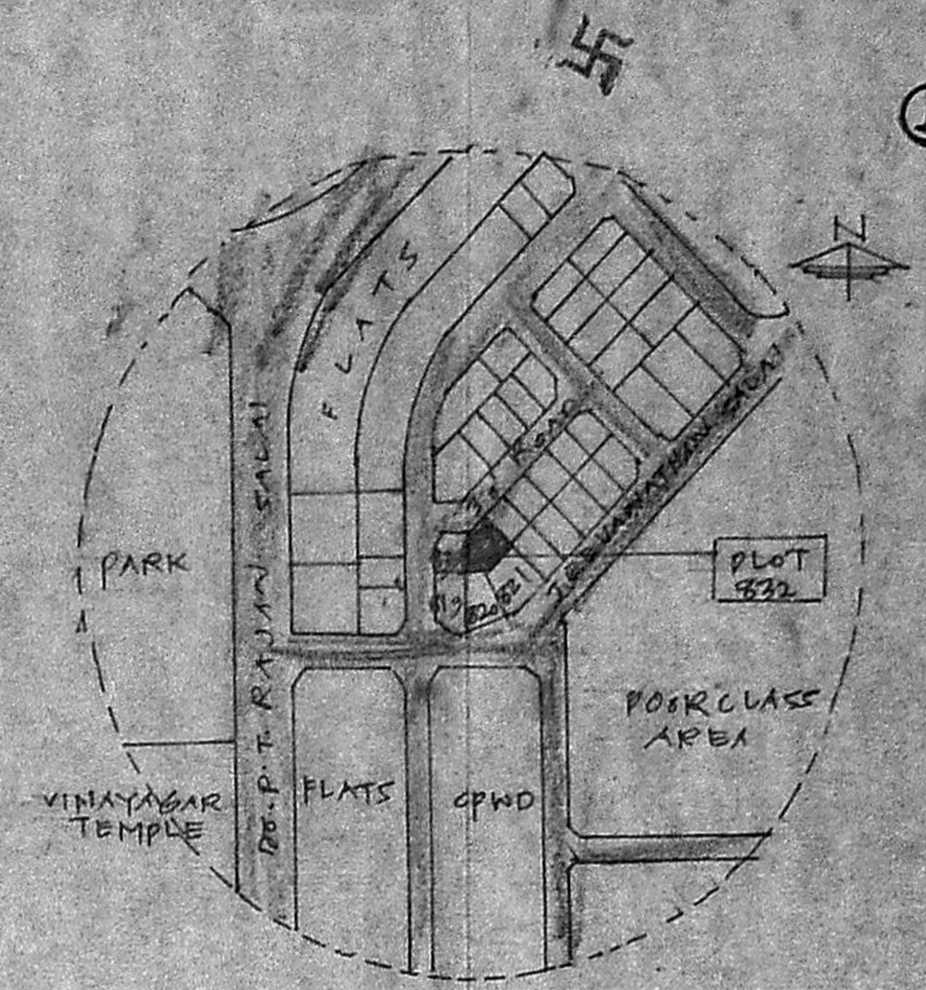

KEY PLAN
SCALE 1" = 30' 0"

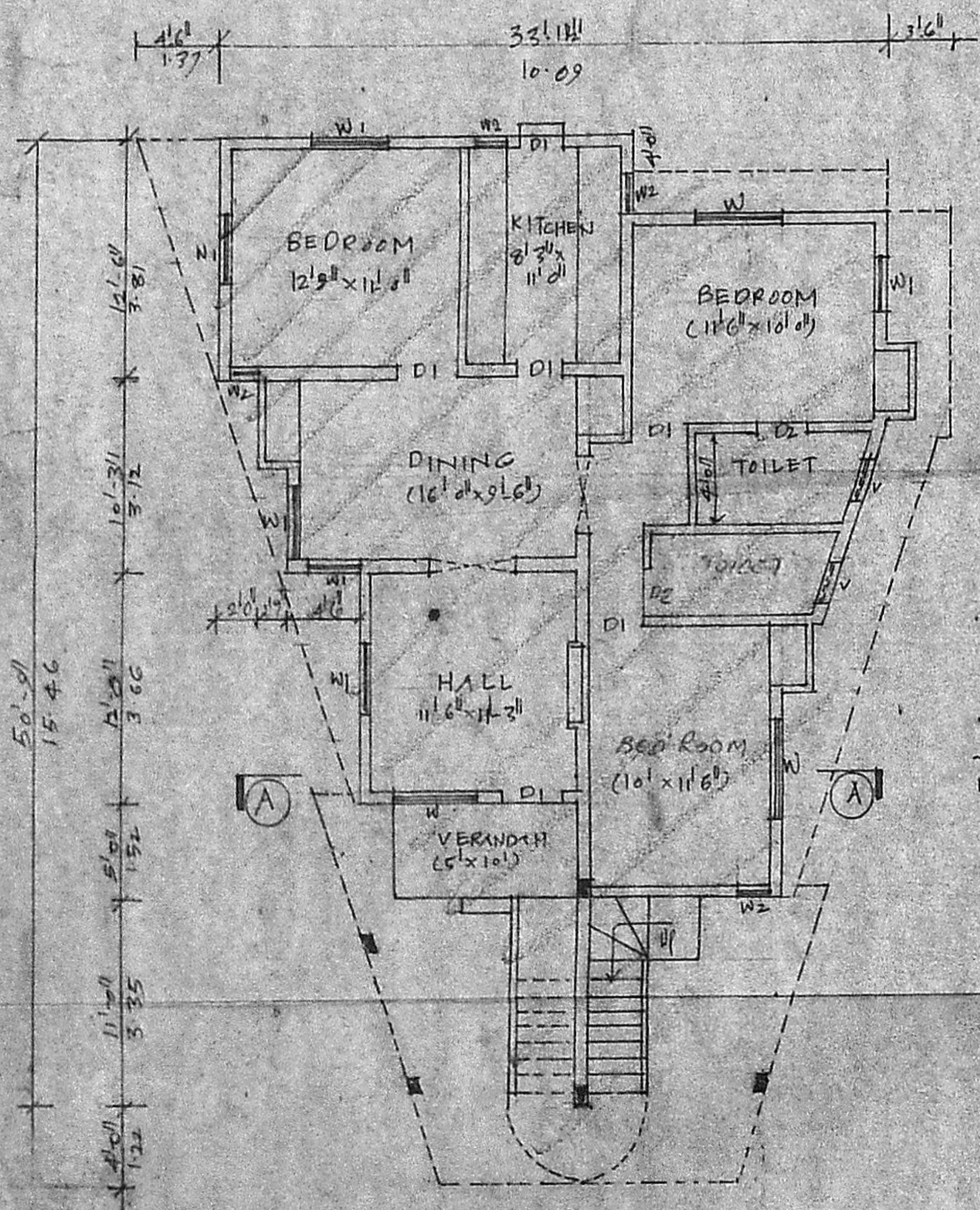

GROUND FLOOR PLAN PLOT B

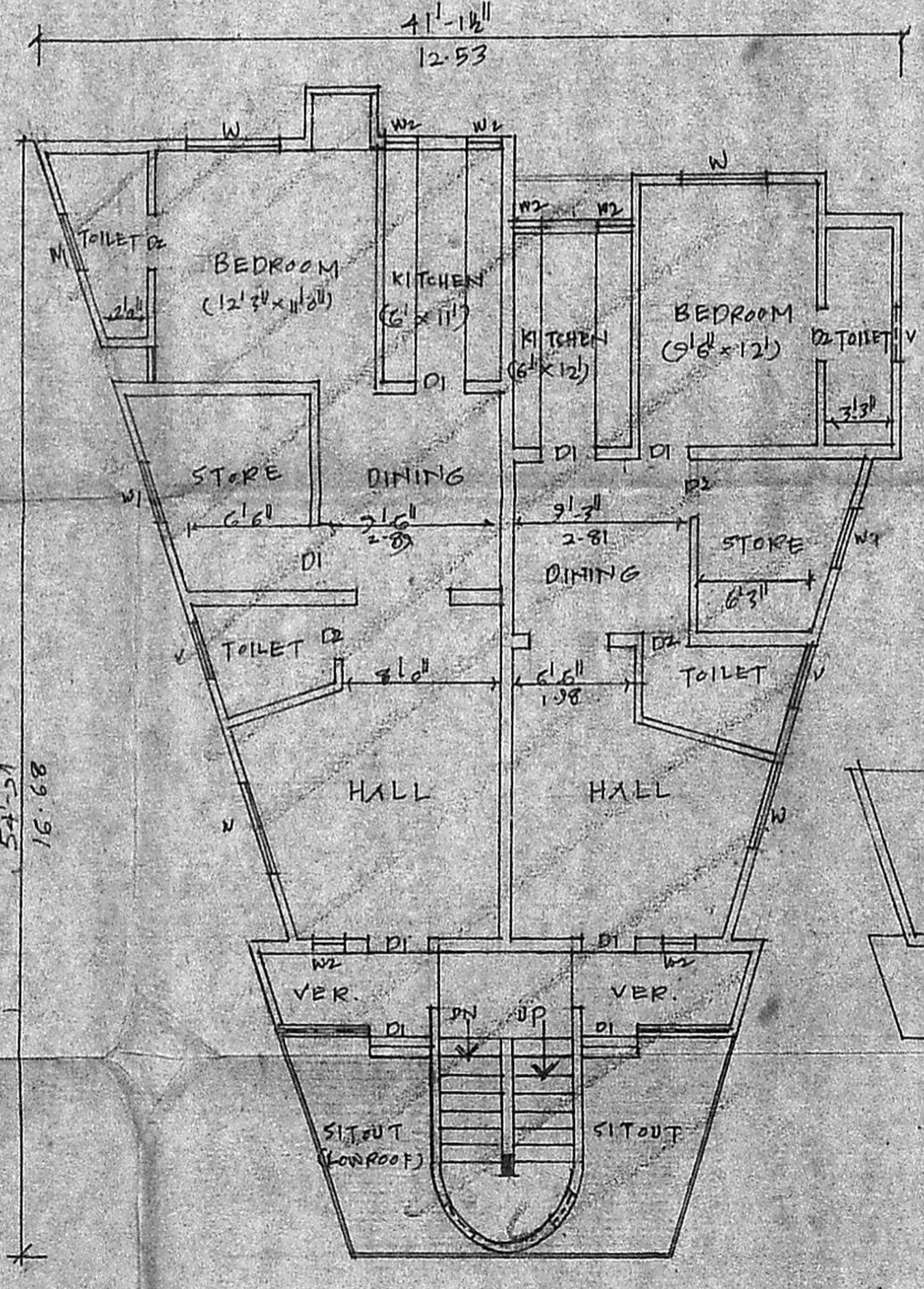

FIRST FLOOR PLAN PLOT B

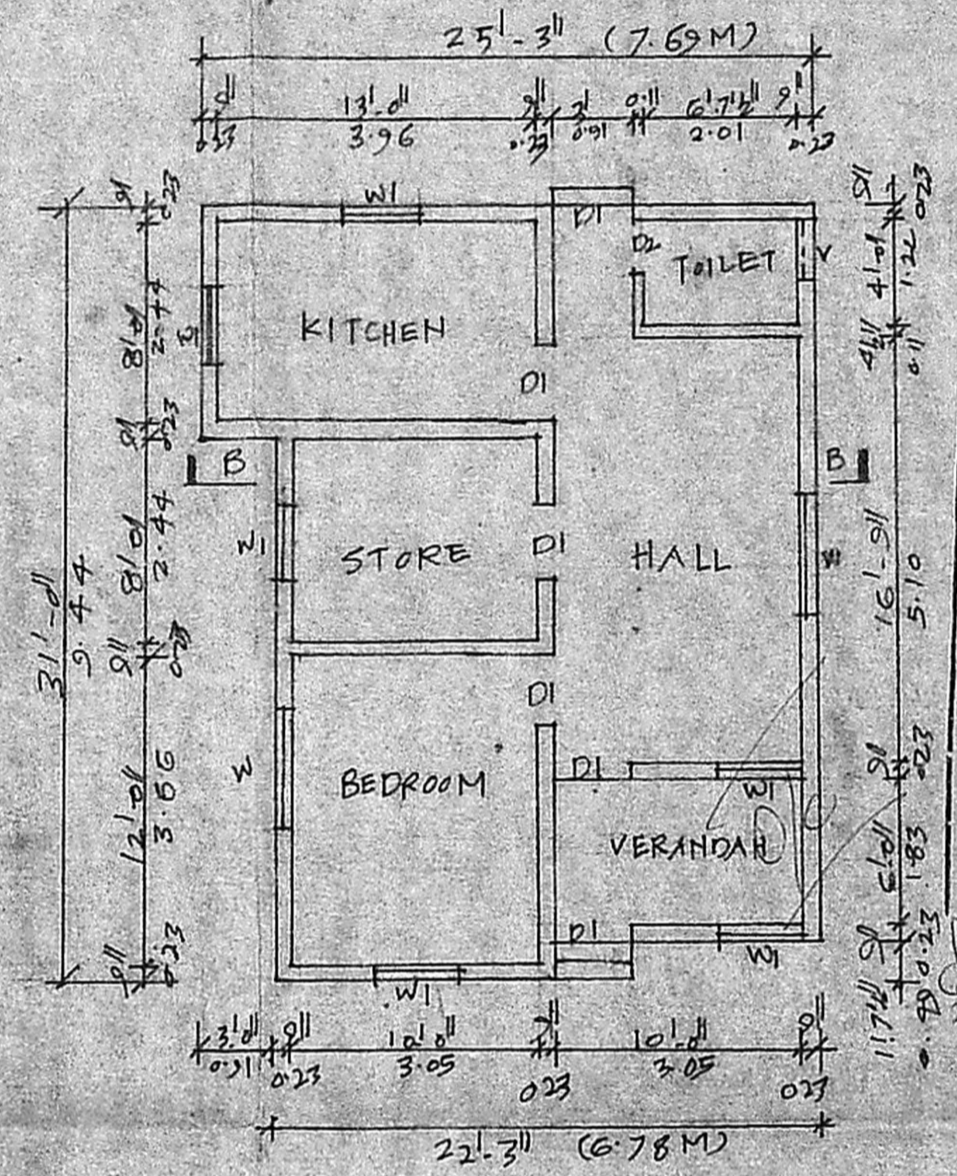

GROUND FLOOR PLAN PLOT A

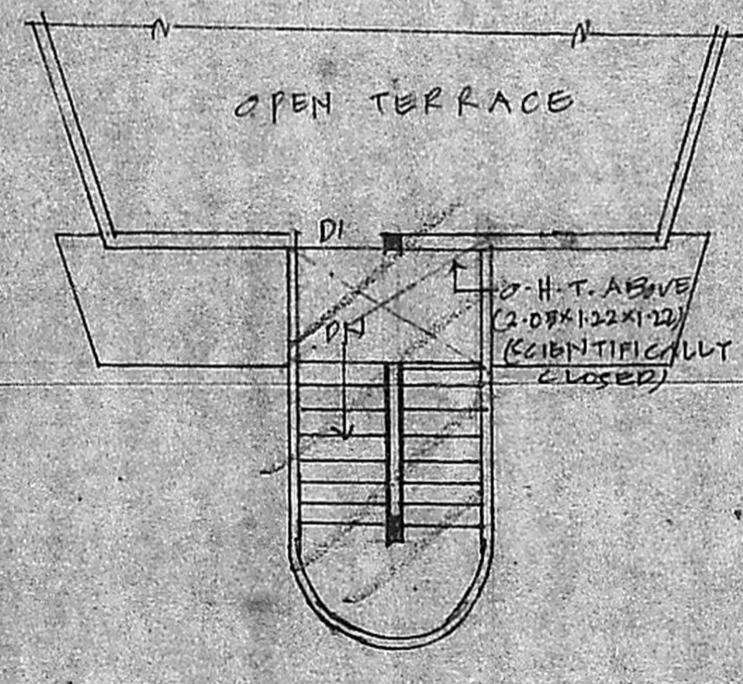

TERRACE FLOOR PLAN

Planning Permit No. A/11404/95
APPROVED
 SUBJECT TO THE CONDITIONS IN THIS OFFICE LETTER.
 No. A/10712/95. Date 22.10.95
 S. Jagan
 26.10.95
 FOR MEMBER SECRETARY
 MADRAS METROPOLITAN
 DEVELOPMENT AUTHORITY
 MADRAS - 600 008.

JOINERY-DETAILS:-

DI WINDOW	0.91 x 1.37
PI DOOR	4.91 x 2.00
W WINDOW	0.53 x 1.37
D2 DOOR	0.76 x 2.00
V VENTILATOR	0.74 x 0.61
W WINDOW	1.54 x 1.37

EXTENT DETAILS:-
 PLOT EXTENT : 1 GR & 1745 SQ.FT. (A) 385.00 M²
 GROUND FLOOR AREA = 1460 SQ.FT. (A) 136.00 M²
 FIRST FLOOR AREA = 1600 SQ.FT. (A) 149.00 M²
 TERRACE AREA = 3060 SQ.FT. (A) 284.00 M²

- EXISTING WORK
- PROPOSED WORK
- EXISTING STREET
- PLOT OUTLINE

PLAN SHOWING THE EXISTING RESIDENTIAL BUILDING AND SUB-DIVISION TO BE REGULARISED AT PLOT NO. 832 IN S.N.R. K.K. NAGAR MADRAS.
 SCALE (1" = 30') 1:100

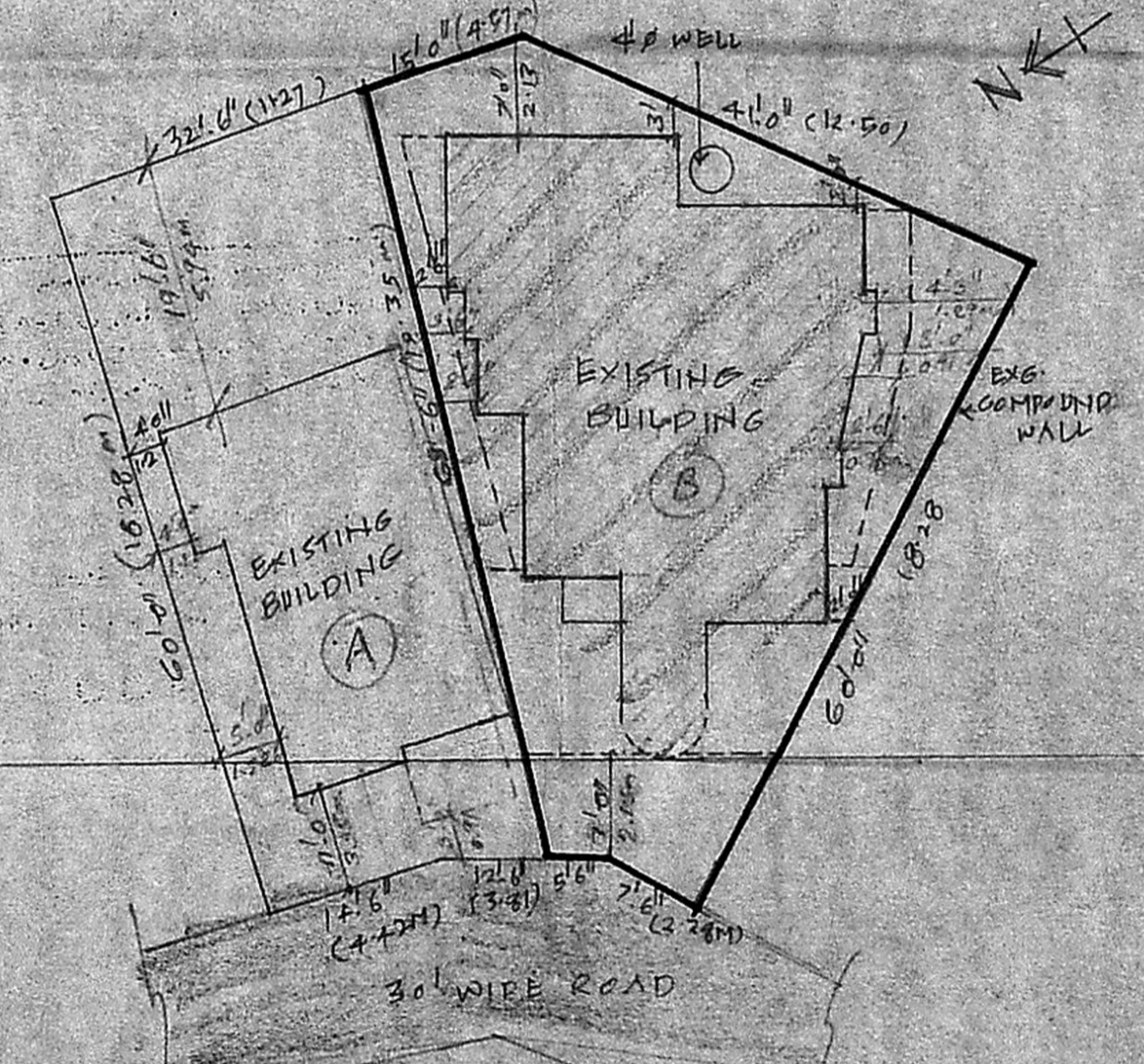

SITE PLAN
SCALE 1:200

SIG. OF OWNER:
 K. VENUGOPAL
 AEE (RID)
 CONSULTING CIVIL ENGINEER
 LICENSE SURVEYOR CLASS I
 CORPORATION OF MADRAS
 3, NEELAKANDAN STREET
 NUNGAMBKKAM LAKE AREA
 MADRAS-600 024
 S.G. OF LICENSED SURVEYOR